

IRIS *Salmonella*®

Comprehensive Salmonella detection



Leader in European food
diagnostic media

IRIS Salmonella[®]

**Salmonella
Enrichment**



Sample
Primary Dilution

Other analyses
(ISO 6887)

Add IRIS
supplement



**IRIS Salmonella
enrichment**



Selective
Enrichment

18 h at 41.5°C



**IRIS Salmonella
Agar**

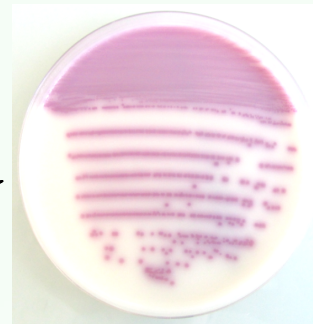

Screening
21 h at 37°C

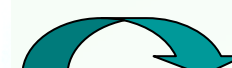

**CONFIRM
Salmonella**

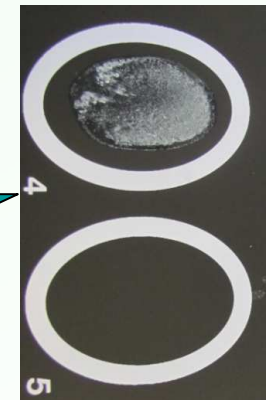

Latex

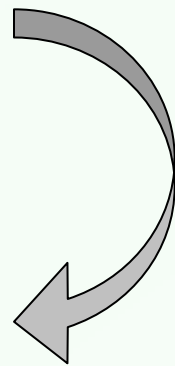

IRIS Salmonella[®]

**Blue, violet or cream
(uncolored) colonies :**

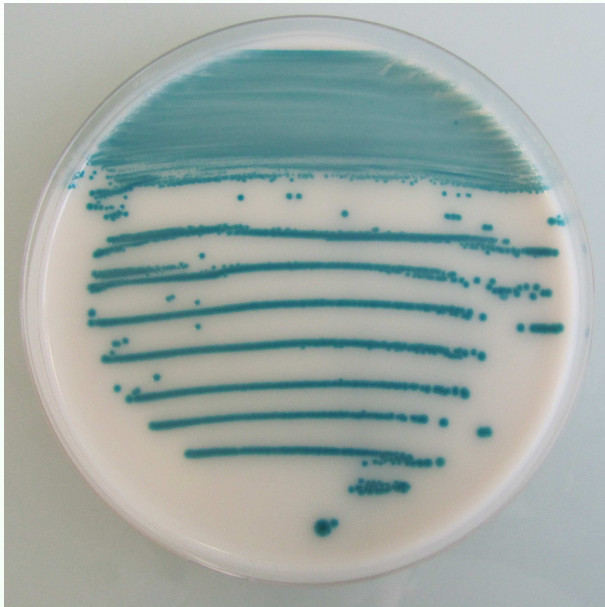

Non Salmonella

Magenta colonies :

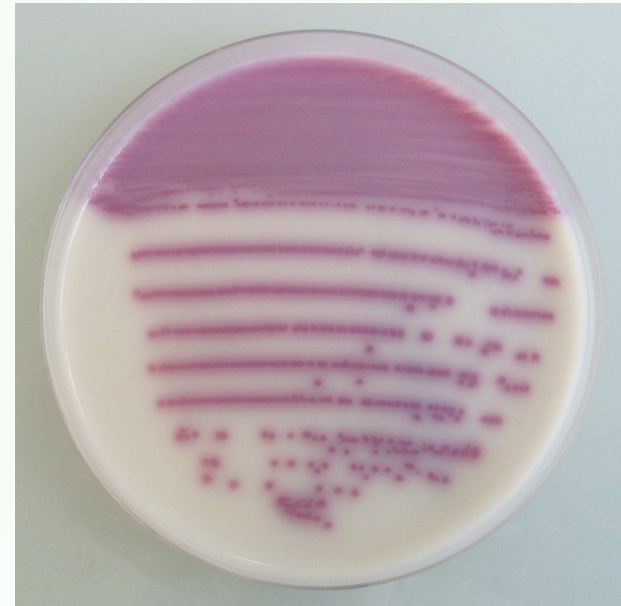

Presumptive Salmonella

IRIS *Salmonella*® Method

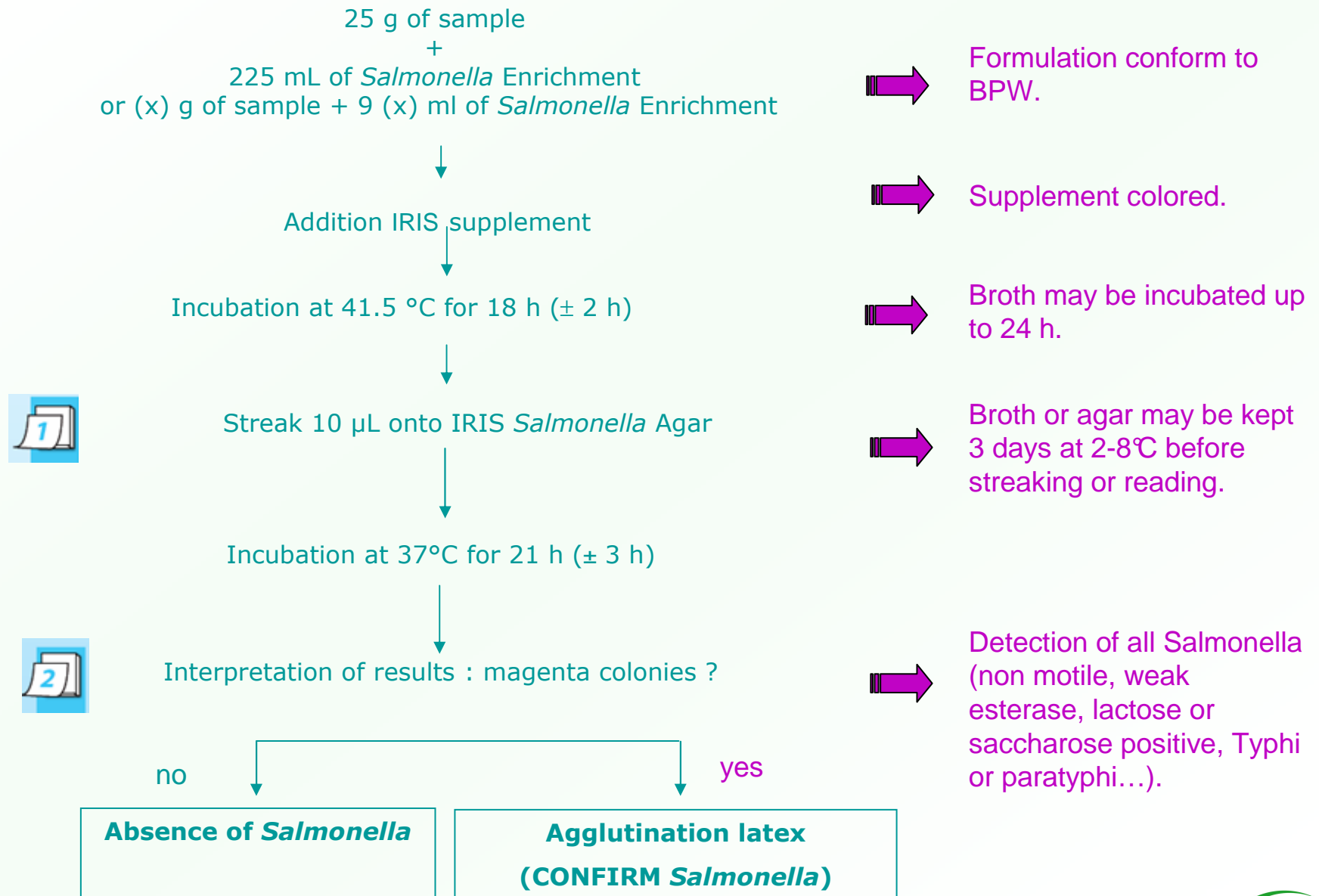

IRIS *Salmonella*® Agar

Confort, reliability & ease of plate reading

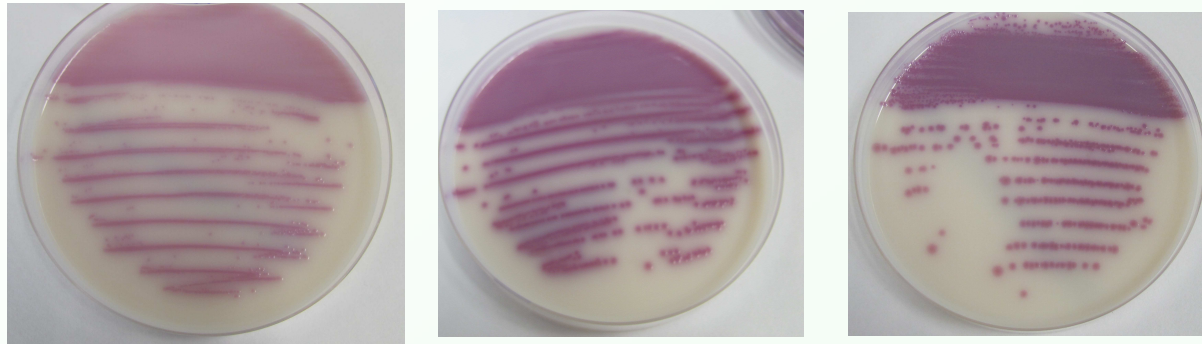

IRIS : *Salmonella*
rose to magenta

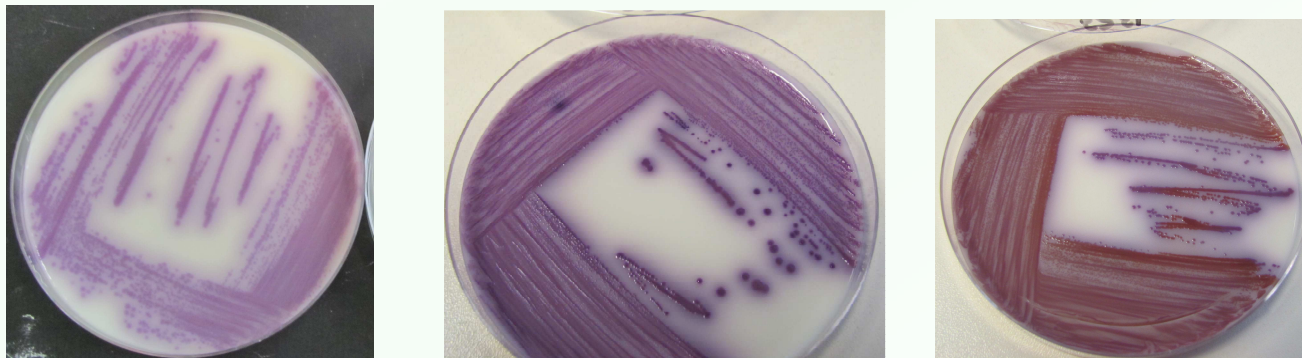

Aspect of 3
Salmonella on
other
chromogenic
media

Interpretation ??

IRIS *Salmonella*® Agar

No ambiguity with background flora

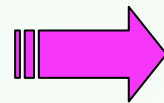
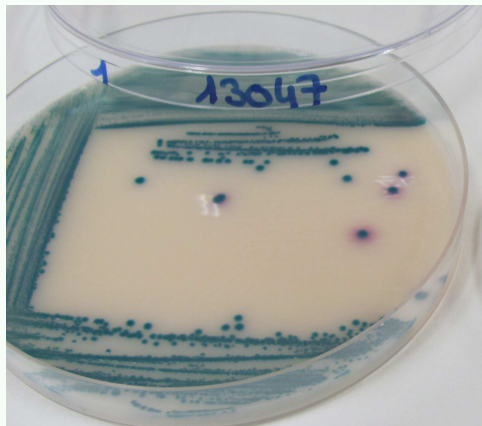
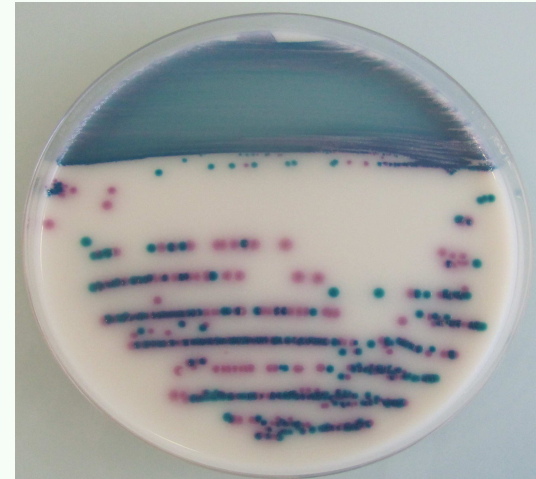
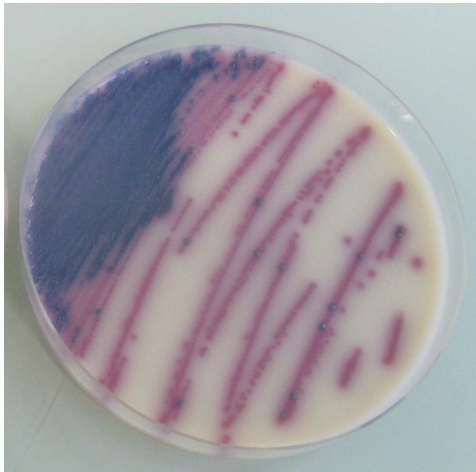

Enterobacteria colonies that may grow on the media are blue, violet (with or without magenta halo) or transparent.

IRIS Salmonella® Agar

High level of selectivity

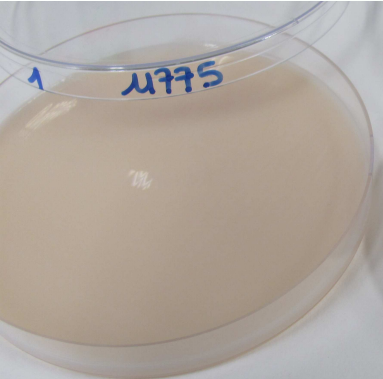

Escherichia coli
ATCC 11775

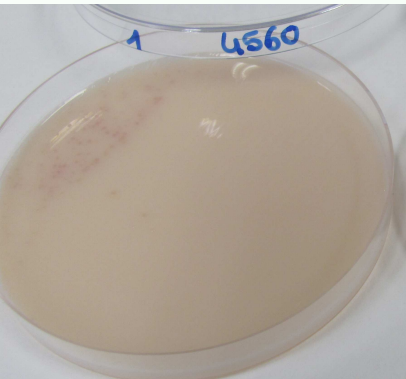

Escherichia hermannii
DSM 4560

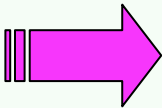

IRIS Salmonella

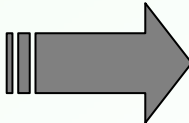
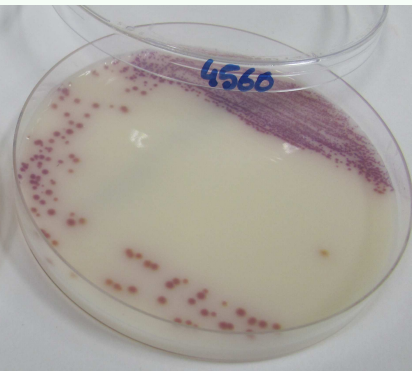
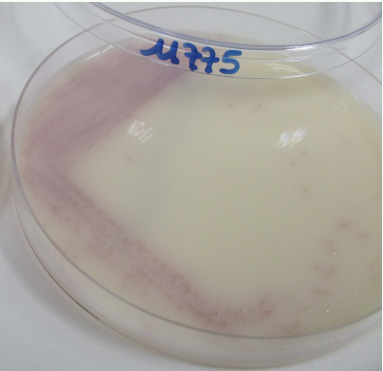

Other chromogenic
media